

PART NO. 421551FSA

RE-Y(St)YSWAY-TP/TT Instrumentation Cable, 1 x 2 x 1.50 mm²

Detailed Specifications & Technical Data

CROSS SECTION



1 Conductor
2 Insulation
3 Stranding
4 Wrapping
5 Screen
6 Inner Jacket
7 Armor
8 Outer Jacket

CABLE CONSTRUCTION

Conductor	: Stranded electrolytic copper conductor (Class 2) (IEC 60228, EN 60228, DIN VDE 0295)
Insulation	: PVC (BS EN 50290-2, VDE 0207 YI1), Black, White, Red; Number coded (BS 5308-2)
Stranding	: Insulations stranding into pairs or triads
Wrapping	: Polyester tape
Screen	: Tinned copper earthing wire, Al/PET tape
Inner Jacket	: PVC inner jacket. RAL 9005 (Black)
Armor	: Galvanized steel wire armor, polyester tape
Outer Jacket	: UV resistant PVC outer jacket. RAL 9005 (Black)

TECHNICAL DATA

Conductor Diameter	: 1.50 mm²
Conductor Resistance Ω/km (20 °C)	: 12.1
Insulation Resistance (@500V DC) MΩ/km	: 100
Mutual Capacitance nF/km	: 170
Operating Voltage V DC	: 300/500
Test Voltage (@ 1 minute) V DC	: 2000

STANDARDS

Manufacturing Referance	: EN 50288-7 or IEC 60502-1
Flame Retardancy Test	: IEC 60332-1-2

MECHANICAL CHARACTERISTICS

Bending Radius	: 7.5xD mm
Temperature Range Operating	: -30°C ~ +70°C

CABLE TYPE DATA

CAMCOM Part No.	Pair Count	Conductor Cross-Section (mm²)	Approx. Cable Diameter (mm)	Copper Weight (kg/km)	Approx. Cable Weight (kg/km)	Packing Lengths (m)
421551FSA	1	1.50	11.8	33.3	277	500/1000

PRODUCT VIEW

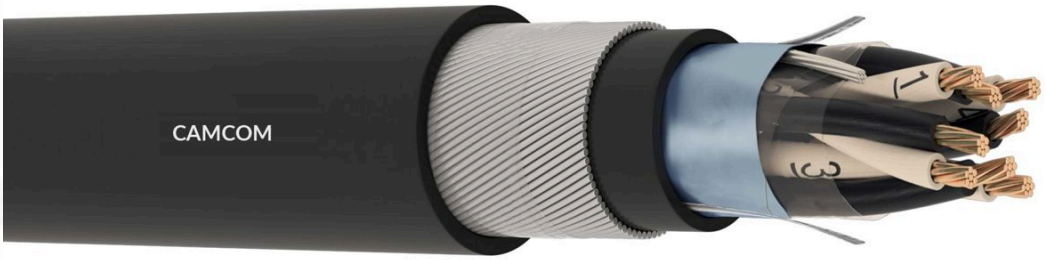

Camcom is proud to be certified by

Frame Offices - HQ, Alexanderveld 5-9,
2585 DB, Den Haag, Netherlands
+31708910864
sales@camcom.co.nl

Designed in Netherlands & Produced Globally.

Prepared By : Steve Smith

Disclamer :- Datasheet is subject to modification without prior notication

© Technovation Alliance Enterprise B.V.