

# PART NO. 532550FSM

RE-2G(St)HSWAH-TP&TT FE180 Fire Resistant Cable, 2.50 mm²

## Detailed Specifications & Technical Data

### CROSS SECTION

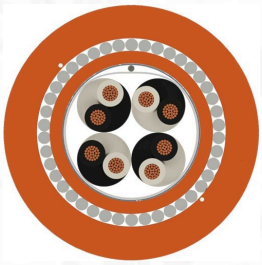

1 Conductor
2 Insulation
3 Stranding
4 Wrapping
5 Screen
6 Inner Jacket
7 Armor
8 Outer Jacket

### CABLE CONSTRUCTION

| | |
|---|---|
| Conductor | : Stranded electrolytic copper conductor (Class 2) (IEC 60228, EN 60228, DIN VDE 0295) |
| Insulation | : Cross-linked polymer compound in ceramic form |
| Stranding | : Insulations are stranding into pairs or triads |
| Wrapping | : Polyester tape, glass yarn tape |
| Screen | : Tinned copper earthing wire, Al/PET tape |
| Inner Jacket | : UV resistant halogen-free inner jacket. |
| Armor | : Galvanized steel wire armor |
| Outer Jacket | : UV resistant halogen-free outer jacket. |

### TECHNICAL DATA

| | |
|---|---|
| Conductor Diameter | : 2.50 mm² |
| Conductor Resistance Ω/km (20 °C) | : 7.41 |
| Insulation Resistance (@500V DC) MΩ/km | : 100 |
| Operating Voltage V DC | : 300 |
| Test Voltage (@ 1 minute) V DC | : 2000 |

### STANDARDS

| | |
|---|---|
| Smoke Density Test | : IEC 61034-2, VDE 0482-1034-2, BS EN 61034-2 |
| Corrosive Gas Test | : IEC 60754-2, VDE 0482-267-2-3, BS EN 50267-2-3 |
| Halogen-free Test | : IEC 60754-1, VDE 0482-267-2-1, BS EN 50267-2-1 |
| Flame Propagation Test | : IEC 60332-3-24, VDE 0482-332-3-24, EN 60332-2-24 |
| Flame Retardancy Test | : IEC 60332-1-2, VDE 0482-332-1-2, BS EN 60332-1-2 |
| Fire Resistance Test (FE180) | : IEC 60331-21 |

### MECHANICAL CHARACTERISTICS

| | |
|---|---|
| Bending Radius | : 10xD mm |
| Temperature Range Operating | : -40°C ~ +70°C |

### CABLE TYPE DATA

| CAMCOM Part No. | Conductor Size / Type |
|---|---|
| 532550FSM | 2.50 mm² |

### PRODUCT VIEW

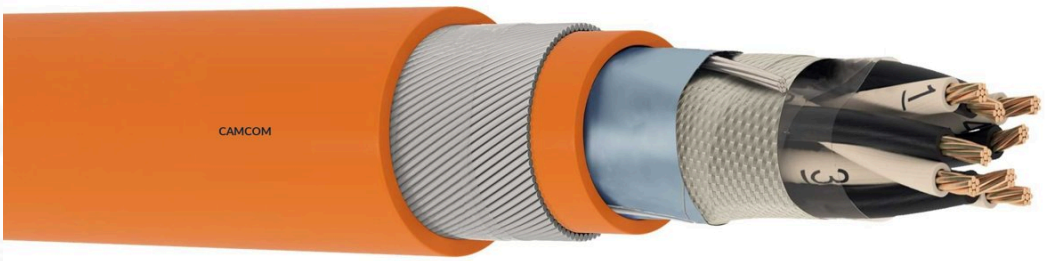


**Camcom** is proud to be certified by

Frame Offices - HQ, Alexanderveld 5-9,
2585 DB, Den Haag, Netherlands
+31708910864
sales@camcom.co.nl

Designed in Netherlands & Produced Globally.

Prepared By : Steve Smith

Disclaimer :- Datasheet is subject to modification without prior notication

© Technovation Alliance Enterprise B.V.